

Grantee, his heirs and assigns, and that such restrictions shall remain in effect so long as restrictions shall remain on Chanticleer Section VII.

Agreed to: N. Barton Tuck, Jr.

THIS is a portion of the property conveyed to the Grantor herein by deed from R. E. Hughes on 11-17-64, as recorded in Deed Book 766 at Page 175.

GRANTEE to pay the 1985 County Taxes.

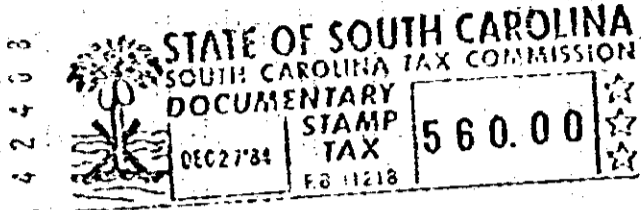

0657

Postmaster: N. Barton Tuck, Jr. will pick up P.O. Box 1089 Greenville, South Carolina DEC 27 1984 19020

STATE OF SOUTH CAROLINA
COUNTY OF GREENVILLE

CHANTICLEER REAL ESTATE, INC.

TO

N. BARTON TUCK, JR.

**TITLE TO REAL ESTATE
BY A CORPORATION**

I hereby certify that the within Deed has been this 27th day of December 19 84 at 9:47 A.M. recorded in Book 1229 of Deeds, page 656

Register of Mesne Conveyance Greenville County

I hereby certify that the within deed has been entered of record in the Office of the County Auditor for this county, pursuant to Section 60-56, Code of Laws of South Carolina, 1982.

Auditor Greenville Office Supply Co. Inc. County

Parcel
Chanticleer, Sec. VII

RECORDED DEC 27 1984 at 9:47 A/M

19020

4328-IV-21